

Planning Permit No. **APPROVED**
 SUBJECT TO THE CONDITIONS IN THIS OFFICE LETTER.
 No. **AV 2084/2009** Date **19.2.2009**
 F-3 MEMBER SECRETARY
 CHENNAI METROPOLITAN DEVELOPMENT AUTHORITY
 CHENNAI - 600 003.

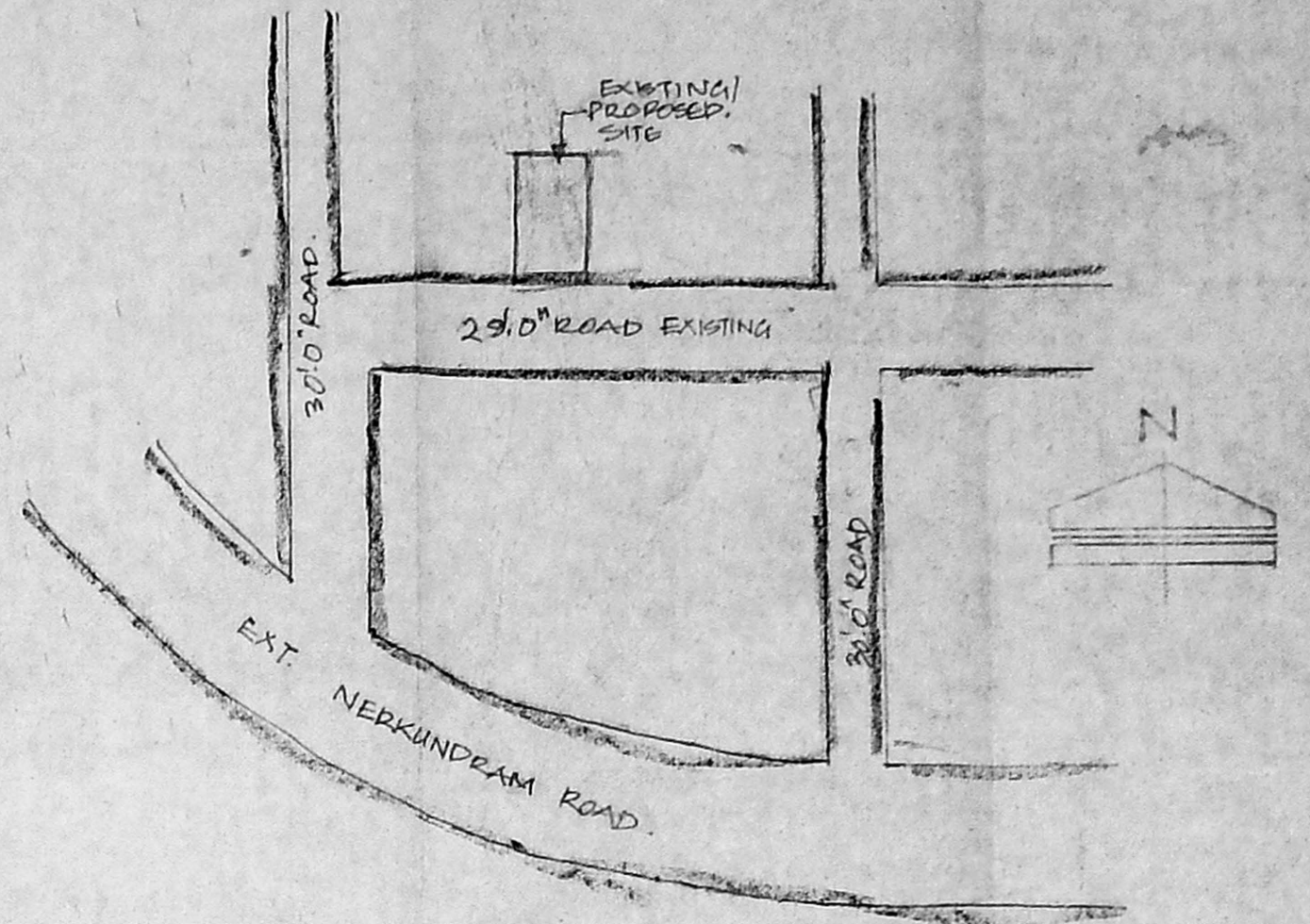
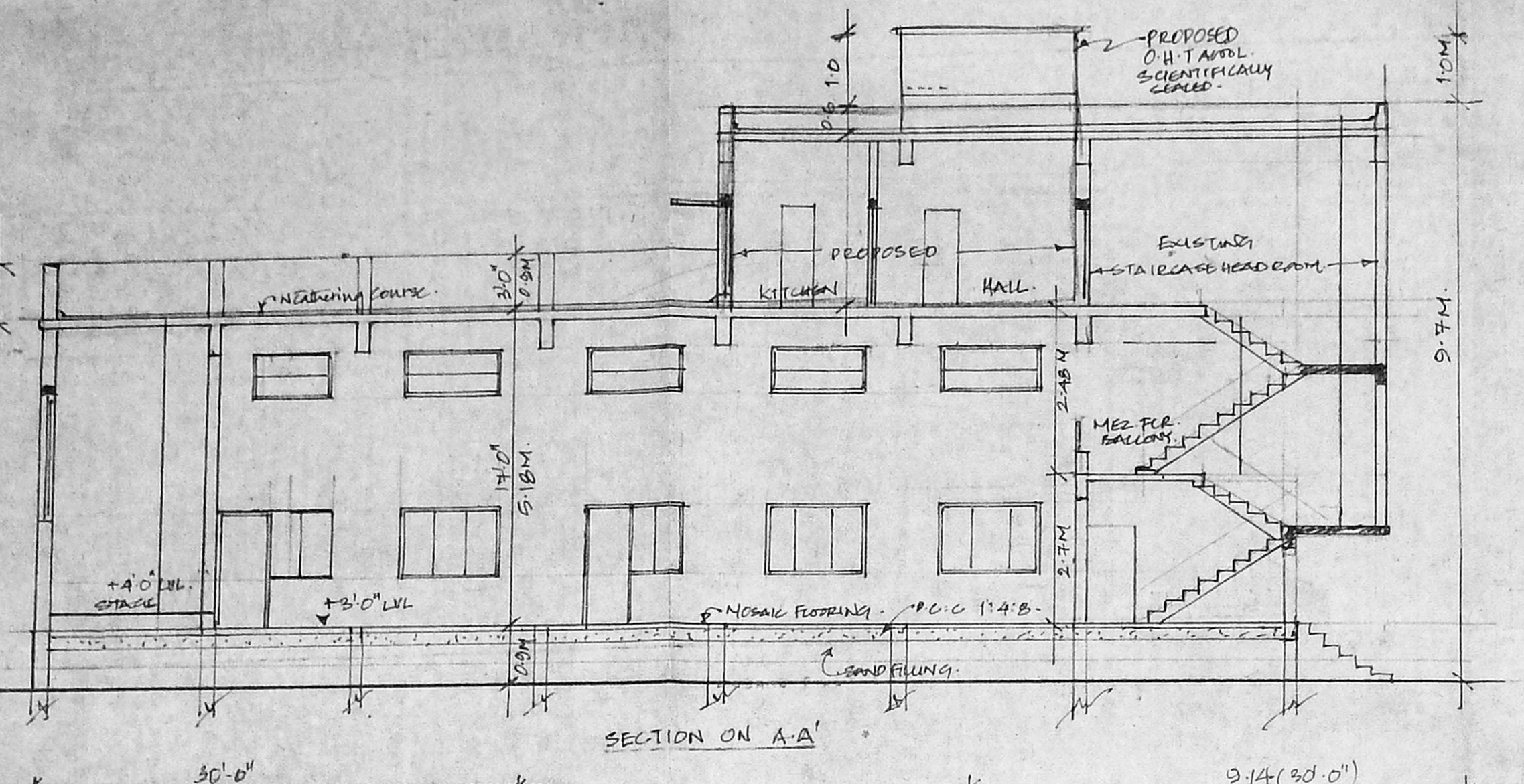

SCHEDULE OF JOINERIES			
D	DOOR	4'0" x 7'0"	1220 x 2135
D1	DOOR	3'0" x 7'0"	891 x 2135
D2	DOOR	3'0" x 7'0"	914 x 2135
D3	DOOR	2'6" x 7'0"	762 x 2135
W	WINDOW	6'0" x 4'6"	1828 x 1372
W1	WINDOW	3'0" x 4'6"	914 x 1372
W2	WINDOW	3'0" x 4'6"	914 x 1372
V1	VENTILATOR GLAZED	3'0" x 3'0"	914 x 914
V2		6'0" x 2'0"	1828 x 610

AREA DETAIL			
TOTAL PLOT AREA	50 FT	50 M	
GROUND FLOOR AREA	4500.00	418.77	
MEZZENINE FLOOR AREA	2295.00	213.28	
FIRST FLOOR AREA EXISTING	322.00	62.68	
FIRST FLOOR AREA PROPOSED	620.00	58.80	
TOTAL FLOOR AREA	3569.00	331.7	
PLOT COVERAGE	91%		
F.S.I	0.81		

COLOUR INDEX	
PROPOSED ROAD	
SITE BOUNDARY	
EXISTING	

SPECIAL NOTE
 PREVIOUS M.M.D.A APPROVAL NO 6690/94 DATED 25.12.94
 AND CORPORATION BUILDING APPROVAL NO 67
 DIVISION NO 65. DATED 30.12.92

SIGNATURE OF THE APPLICANT
S. C. PAUL RAJ

PROPOSED ADDITIONAL CONSTRUCTION OF
 FIRST FLOOR COMMUNITY HALL AT
 PLOT NO- 20 IN S'NO- 118/2 (118/2N/1A/1AB)
 OF KUMARAN NAGAR KOYAMBEDU VILLAGE
 CORPORATION OF CHENNAI

JOB NO : 1528	SCALE : 1" = 8'0"
DRG NO : 16	TRACED BY : CONARCH
DATE : 25/05/09	CHECKED :

LICENSED SURVEYOR.

S. SELVAM, B.E., AME (C.E.) (M.A.I.V.)
 Consulting Civil Engineer, Chartered Engineer
 Approved Valuer & Licensed Surveyor,
 Cl. ss-I. Reg. No. 62, 2000-2001
 Corporation of Chennai,
 No. 1/69, Mogappa East,
 CHENNAI-600 050,
 Ph: 6560164

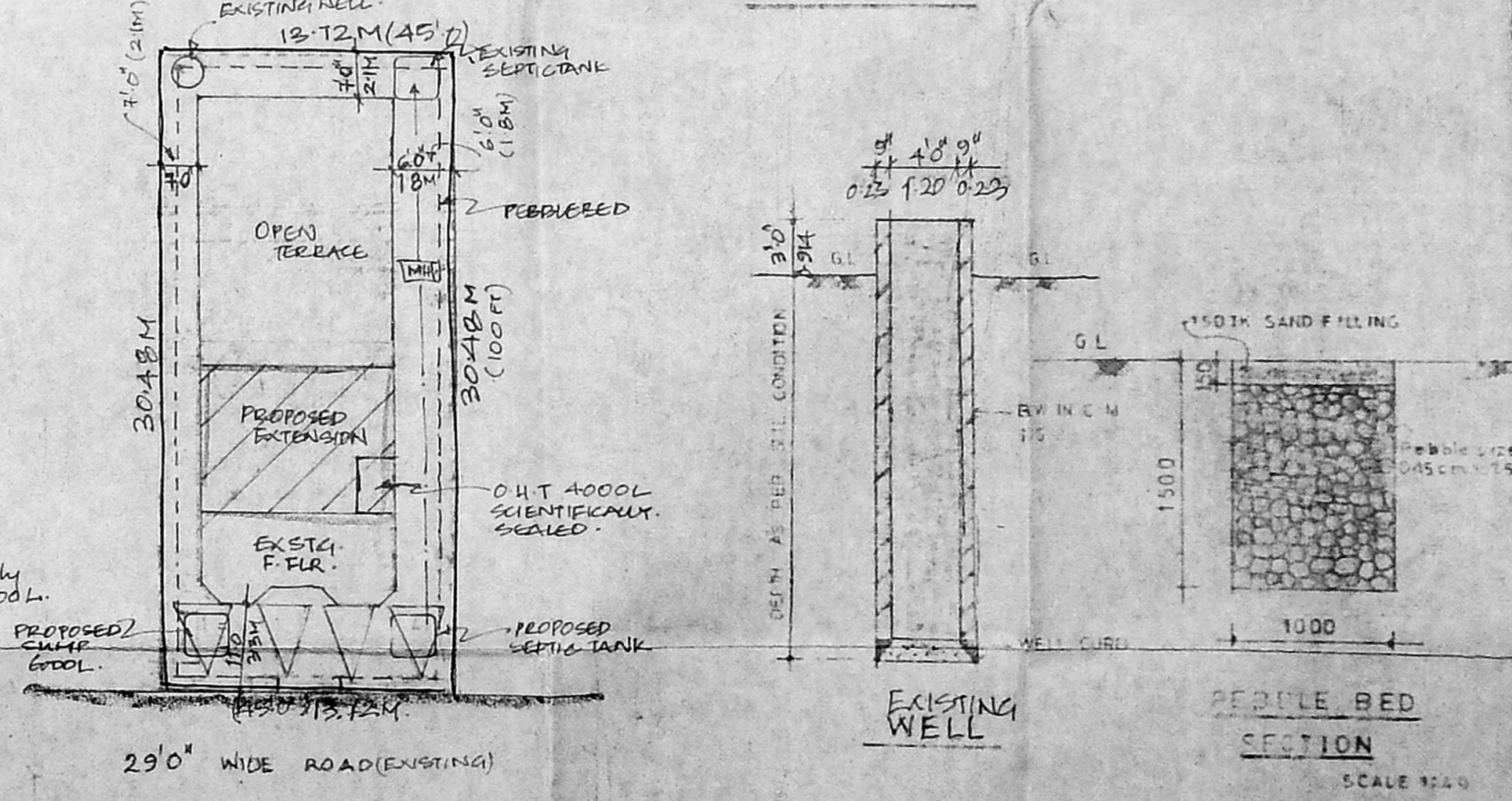
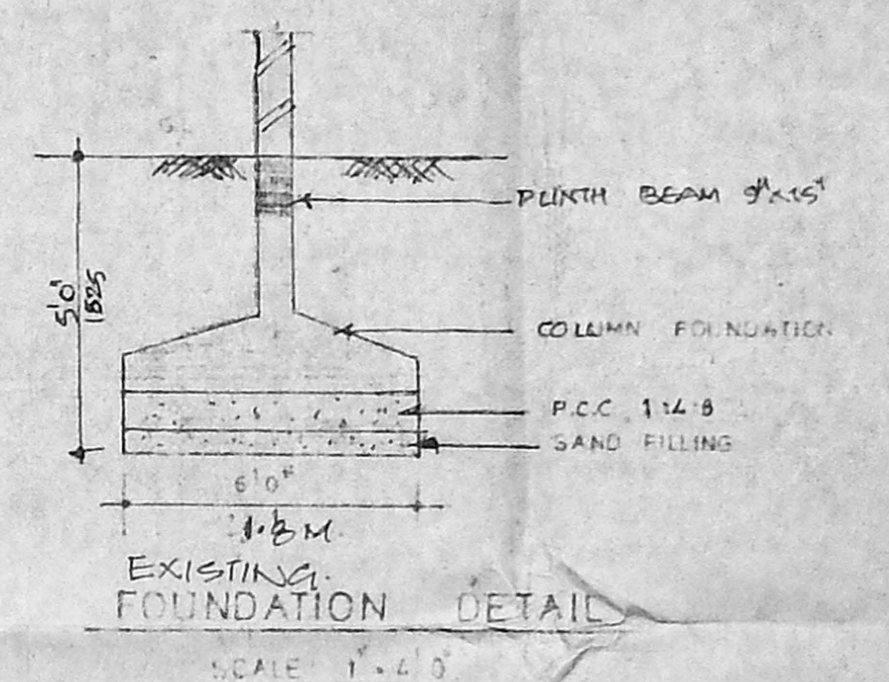
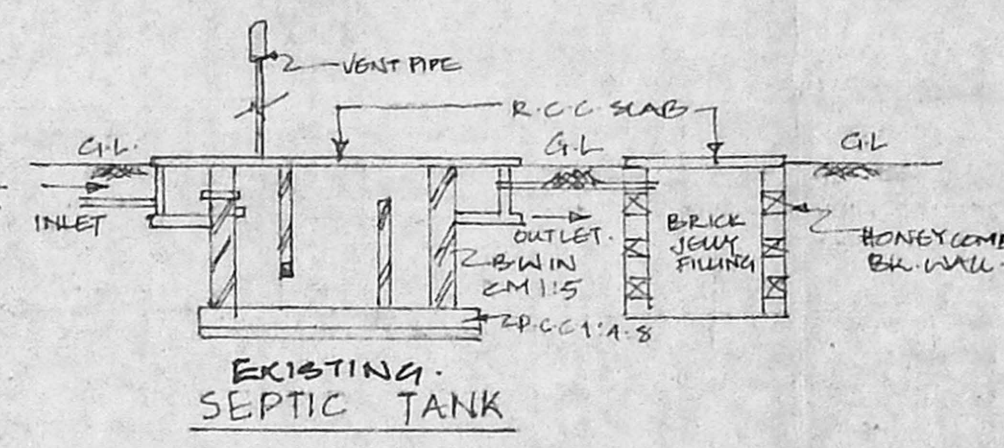
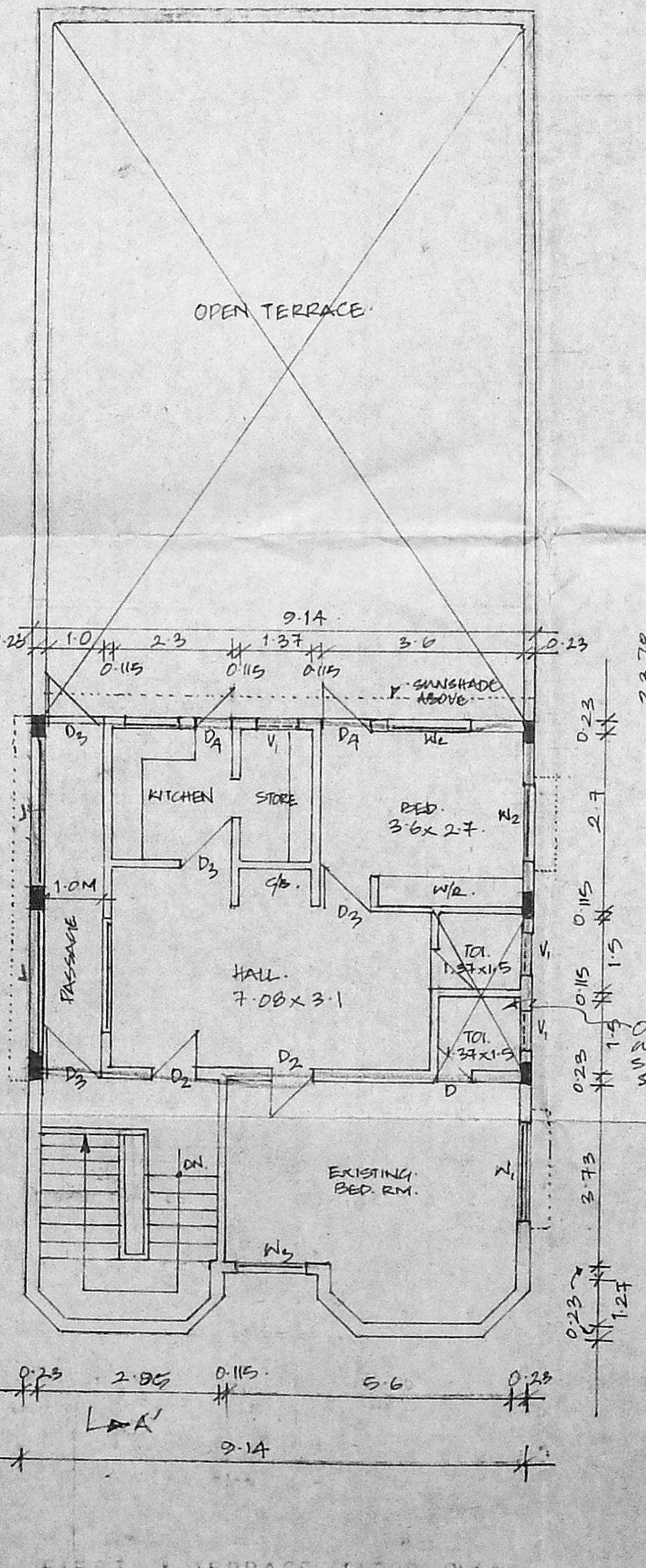
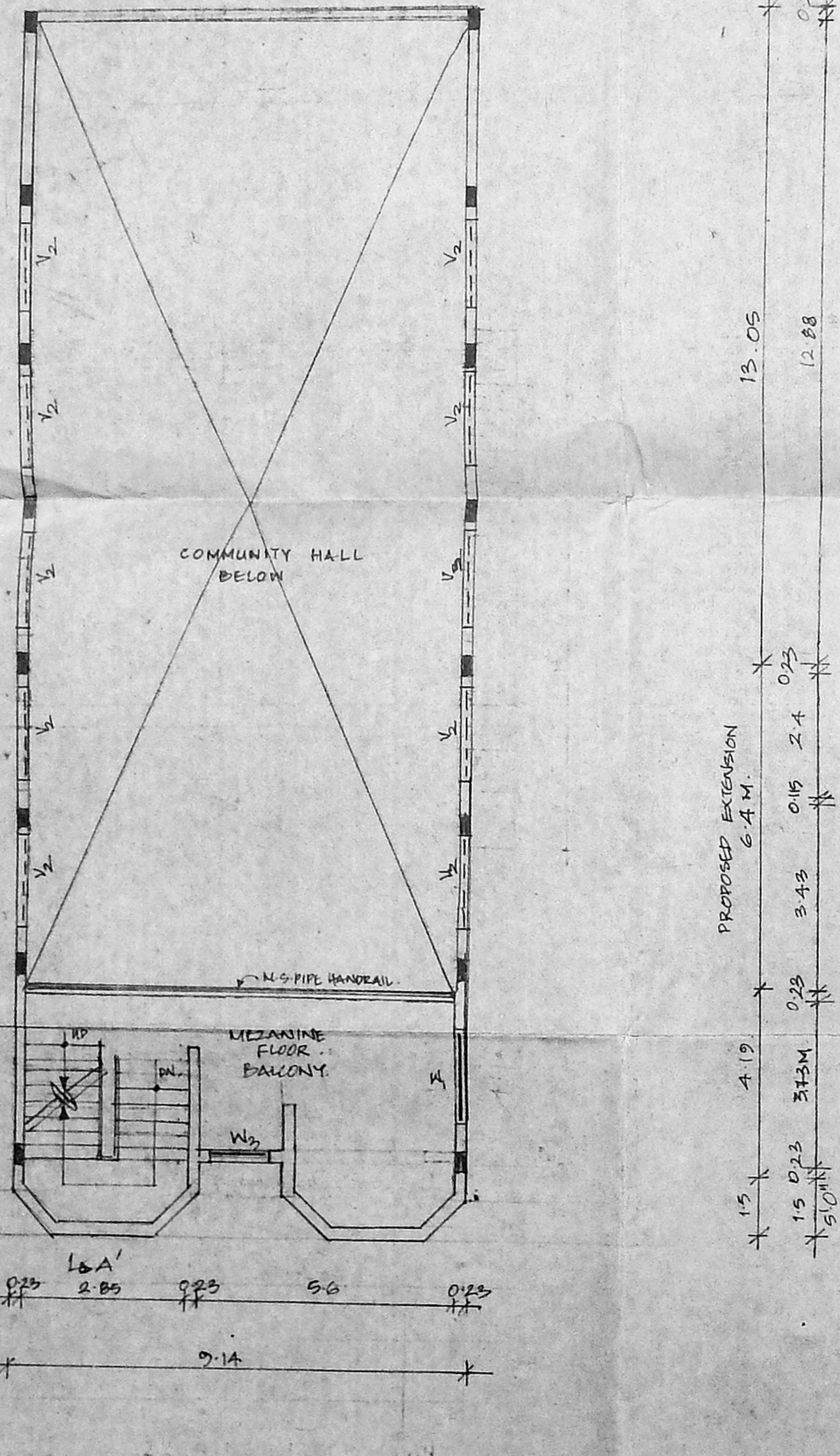
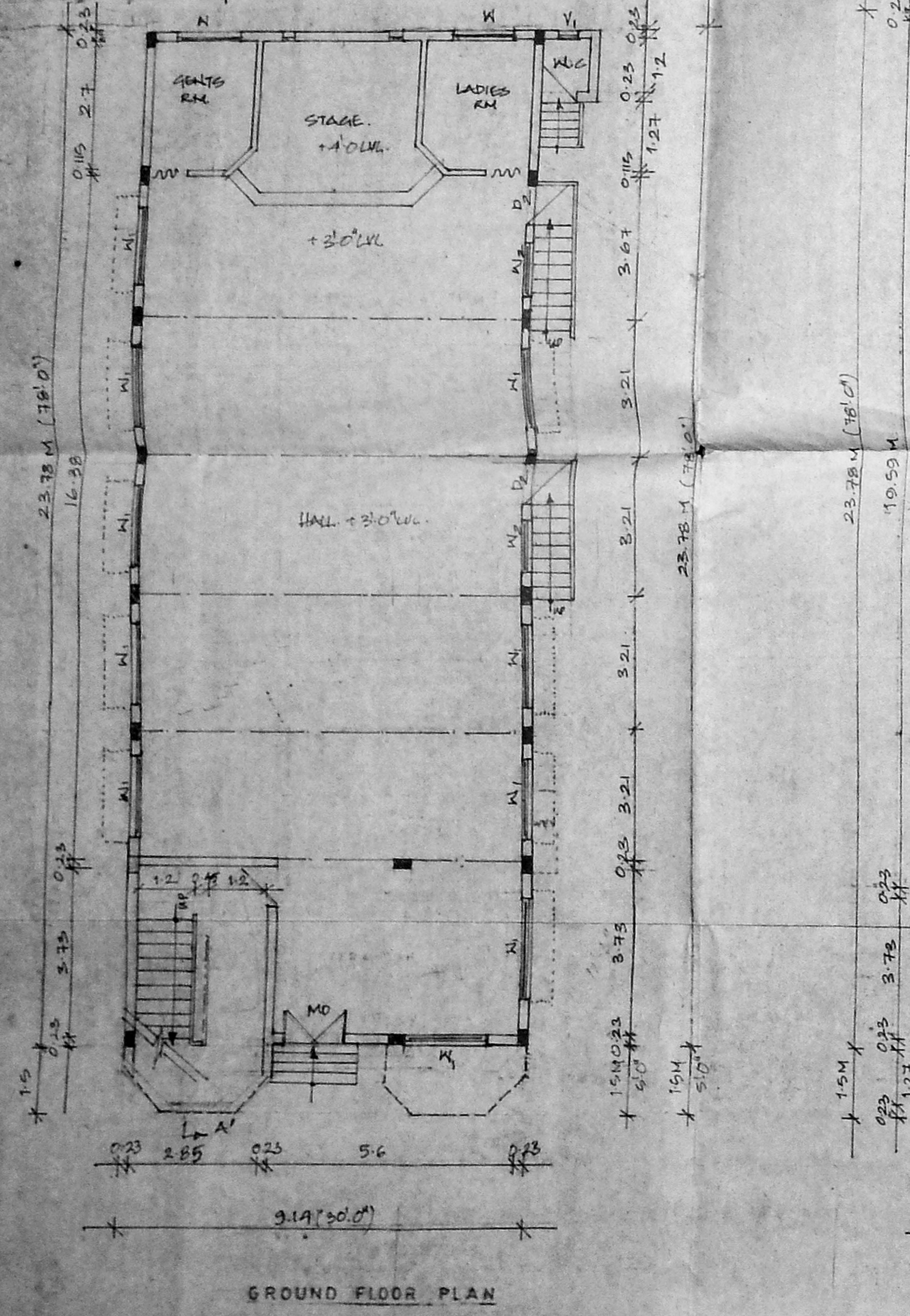

SITE PLAN
 SCALE 1" = 24' 0"

DWARF WALL AT ENTRANCE GATE